

PARCEL NUMBERS ----- 1  
ADJACENT MAPS ----- 2  
MATCH LINES -----  
ORIGINAL LOT NUMBERS --- (86)  
STREET NUMBERS --- (80)

FOR ASSESMENT PURPOSES  
Not to be used for Conveyances

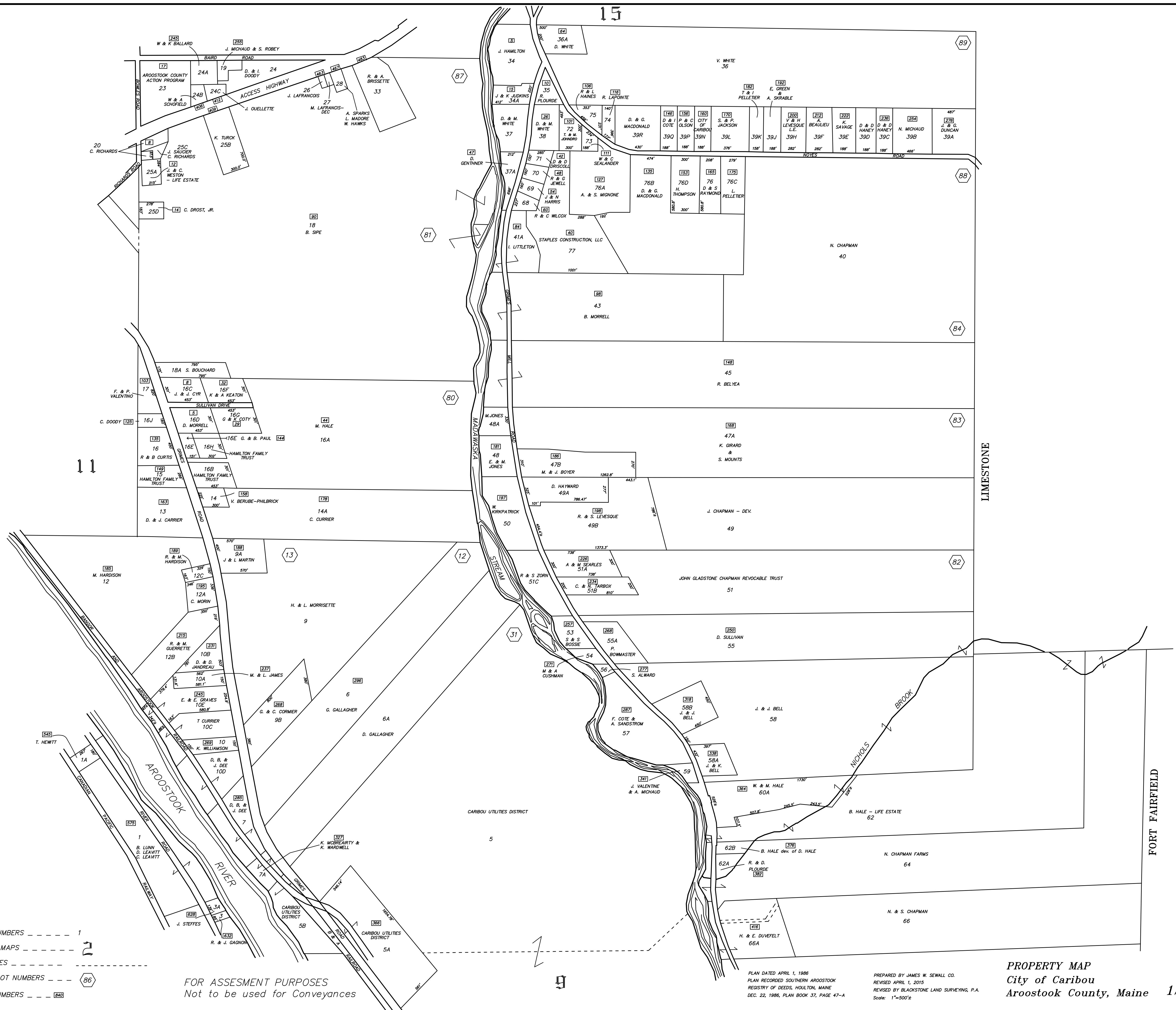

PLAN DATED APRIL 1, 1986  
PLAN RECORDED SOUTHERN AROOSTOOK  
REGISTRY OF DEEDS, HOULTON, MAINE  
DEC. 22, 1986, PLAN BOOK 37, PAGE 47-A  
PREPARED BY JAMES W. SEWELL CO.  
REVISED APRIL 1, 2015  
REVISED BY BLACKSTONE LAND SURVEYING, P.A.  
Scale: 1"=500'

PROPERTY MAP  
City of Caribou  
Aroostook County, Maine 12