

6

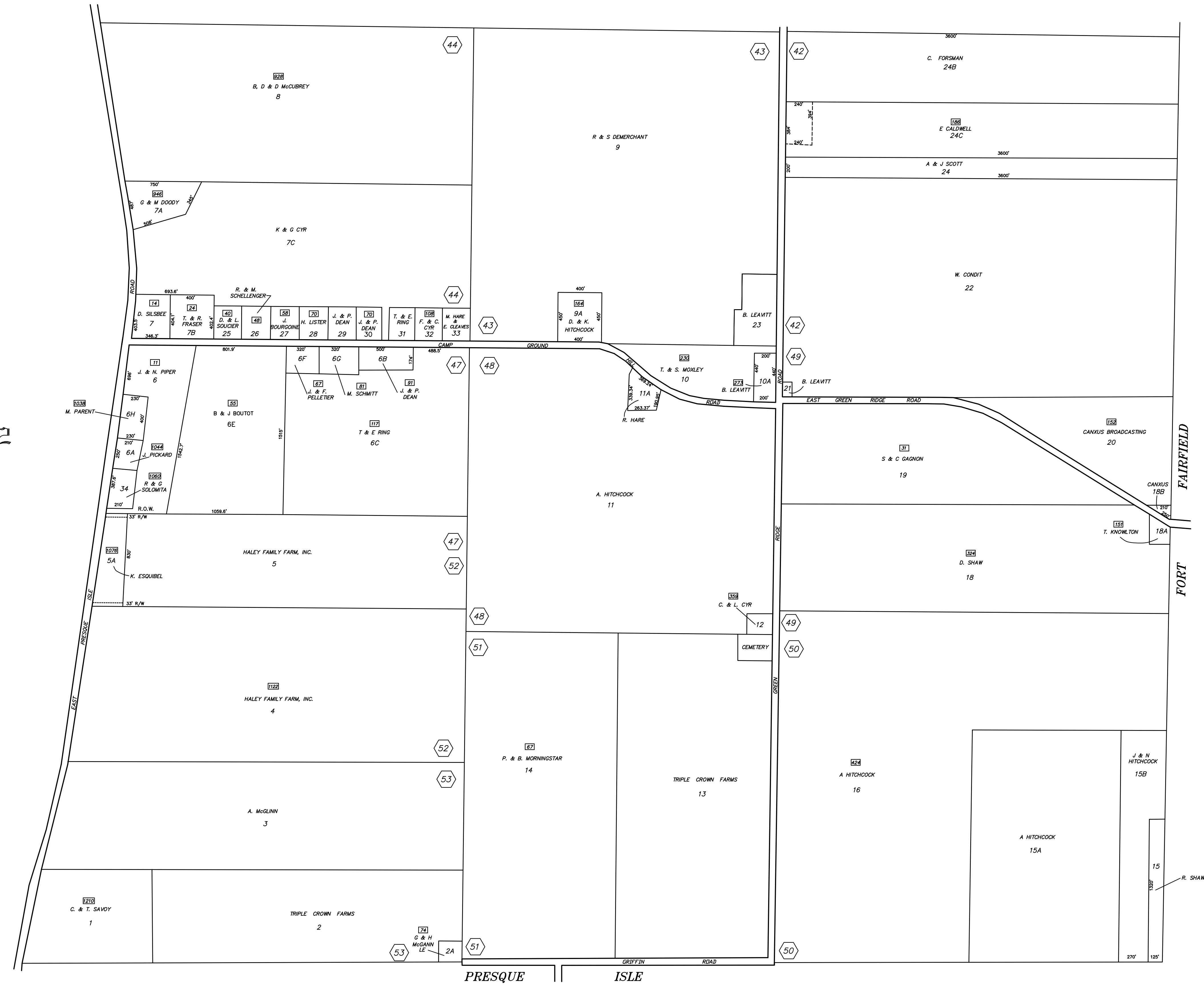

PARCEL NUMBERS ----- 1  
 ADJACENT MAPS ----- 2  
 MATCH LINES -----  
 ORIGINAL LOT NUMBERS ----- 86  
 STREET NUMBERS ----- 84

FOR ASSESMENT PURPOSES  
 Not to be used for Conveyances

PLAN DATED APRIL 1, 1986  
 PLAN RECORDED SOUTHERN AROOSTOOK  
 REGISTRY OF DEEDS, HOULTON, MAINE  
 DEC. 22, 1986, PLAN BOOK 37, PAGE 43-B

PROPERTY MAP  
 City of Caribou  
 Aroostook County, Maine

PREPARED BY JAMES W. SEWELL CO.  
 REVISED APRIL 1, 2015  
 REVISED BY BLACKSTONE LAND SURVEYING, P.A.  
 Scale: 1"=500'