

10

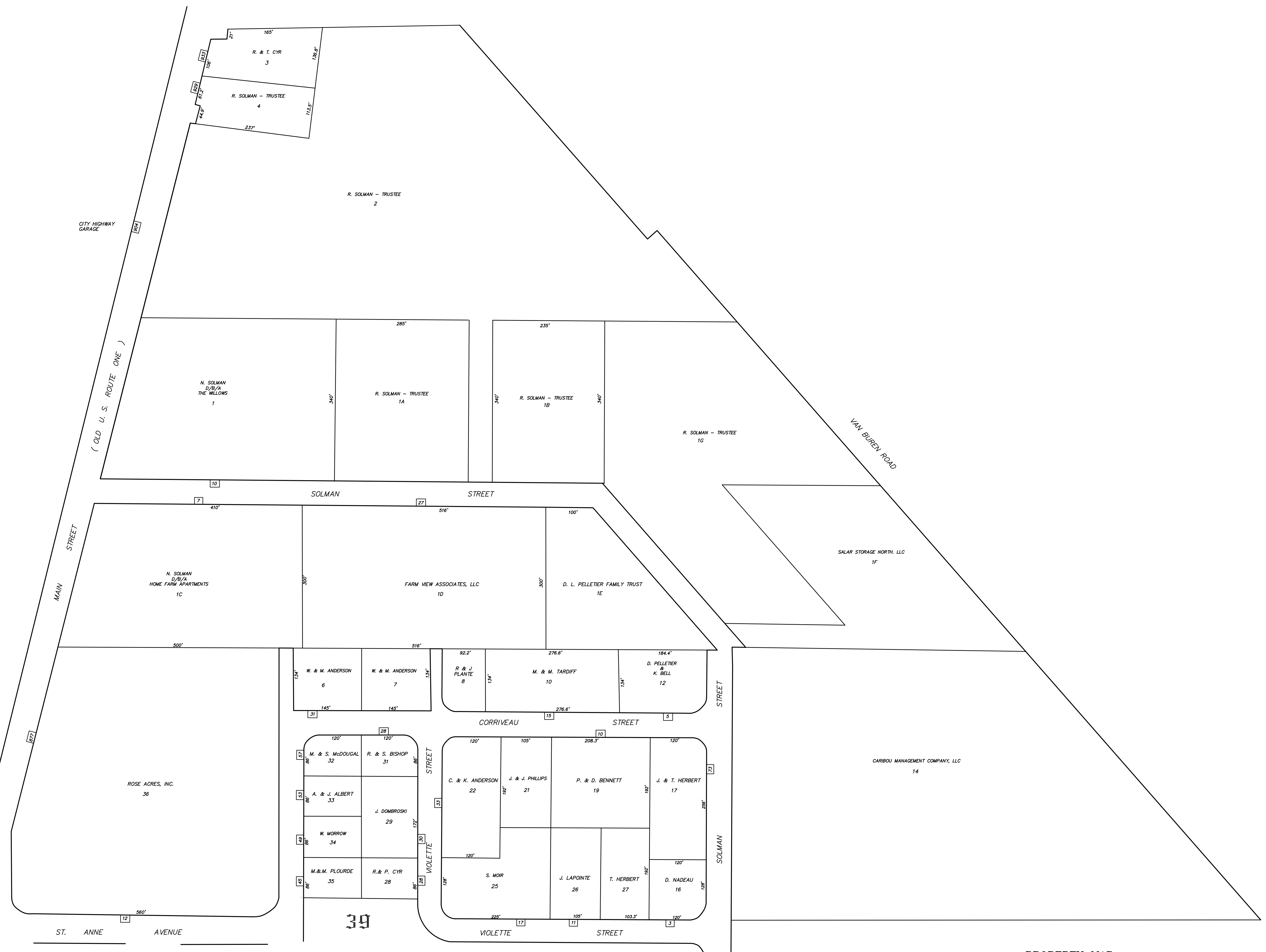

PARCEL NUMBERS ----- 1  
 ADJACENT MAPS ----- ↺  
 MATCH LINES ----- - - - - -  
 ORIGINAL LOT NUMBERS ----- (86)  
 STREET NUMBERS ----- (840)

FOR ASSESMENT PURPOSES

Not to be used for Conveyances

PLAN DATED APRIL 1, 1986  
 PLAN RECORDED SOUTHERN AROOSTOOK  
 REGISTRY OF DEEDS, HOULTON, MAINE  
 DEC. 22, 1986, PLAN BOOK 37, PAGE 62-B

**PROPERTY MAP**  
 City of Caribou  
 Aroostook County, Maine

PREPARED BY JAMES W. SEWALL CO.  
 REVISED APRIL 1, 2015  
 REVISED BY BLACKSTONE LAND SURVEYING, P.A.  
 Scale: 1"=100'±