

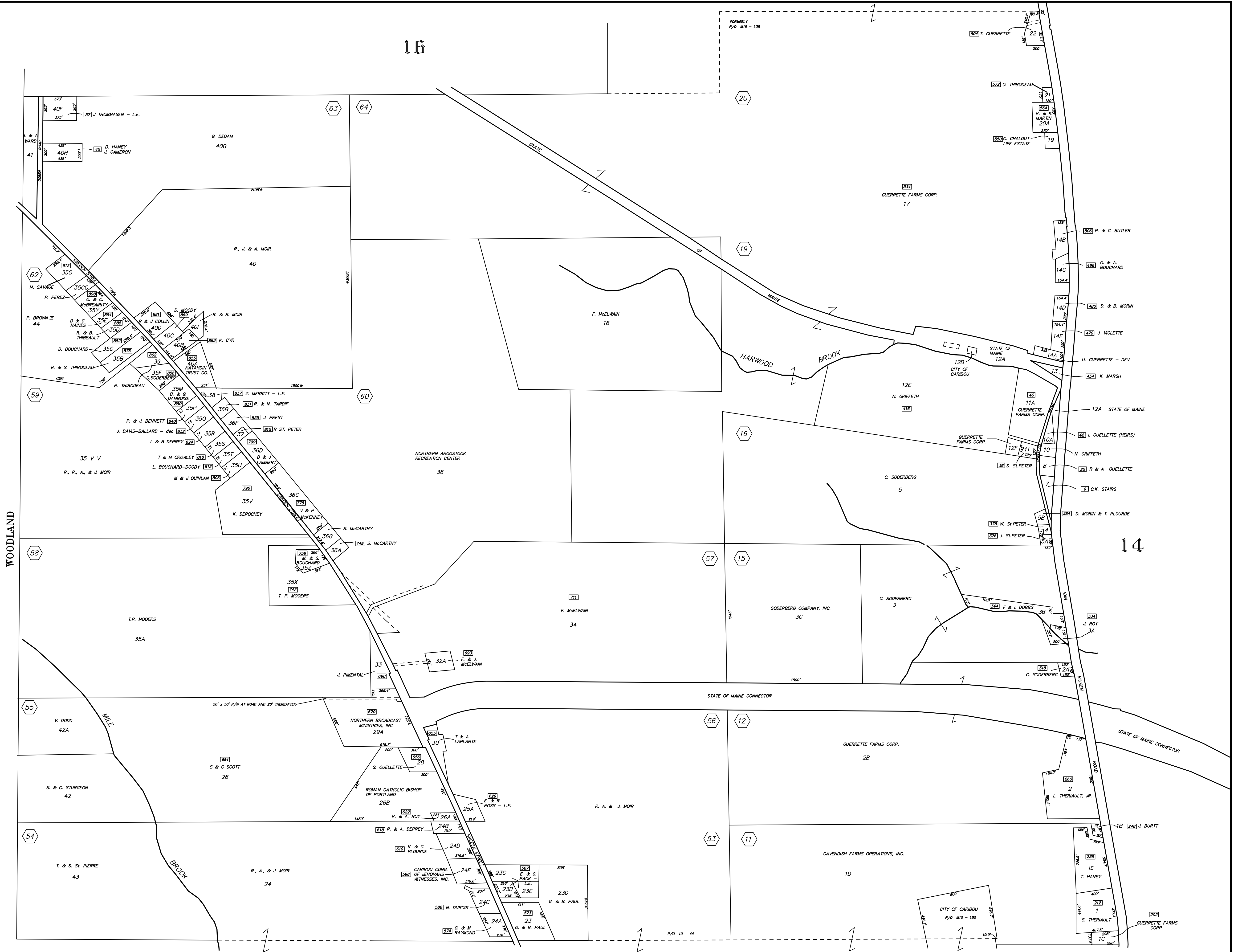

16



PARCEL NUMBERS ----- 1  
ADJACENT MAPS ----- 2  
MATCH LINES ----- 3

ORIGINAL LOT NUMBERS ----- 86  
STREET NUMBERS ----- 60

FOR ASSESMENT PURPOSES  
Not to be used for Conveyances

10

PLAN DATED APRIL 1, 1986  
PLAN RECORDED SOUTHERN AROOSTOOK  
REGISTRY OF DEEDS, HOULTON, MAINE  
DEC. 22, 1986; PLAN BOOK 37, PAGE 48-B

PREPARED BY JAMES W. SEWELL CO.  
REVISED APRIL 1, 2017  
REVISED BY BLACKSTONE LAND SURVEYING, P.A.  
Scale: 1"=500'

PROPERTY MAP  
City of Caribou  
Aroostook County, Maine

13