

PARCEL NUMBERS ----- 1
 ADJACENT MAPS ----- 2
 MATCH LINES -----
 ORIGINAL LOT NUMBERS --- (86)
 STREET NUMBERS --- (84)

FOR ASSESSMENT PURPOSES
 Not to be used for Conveyances

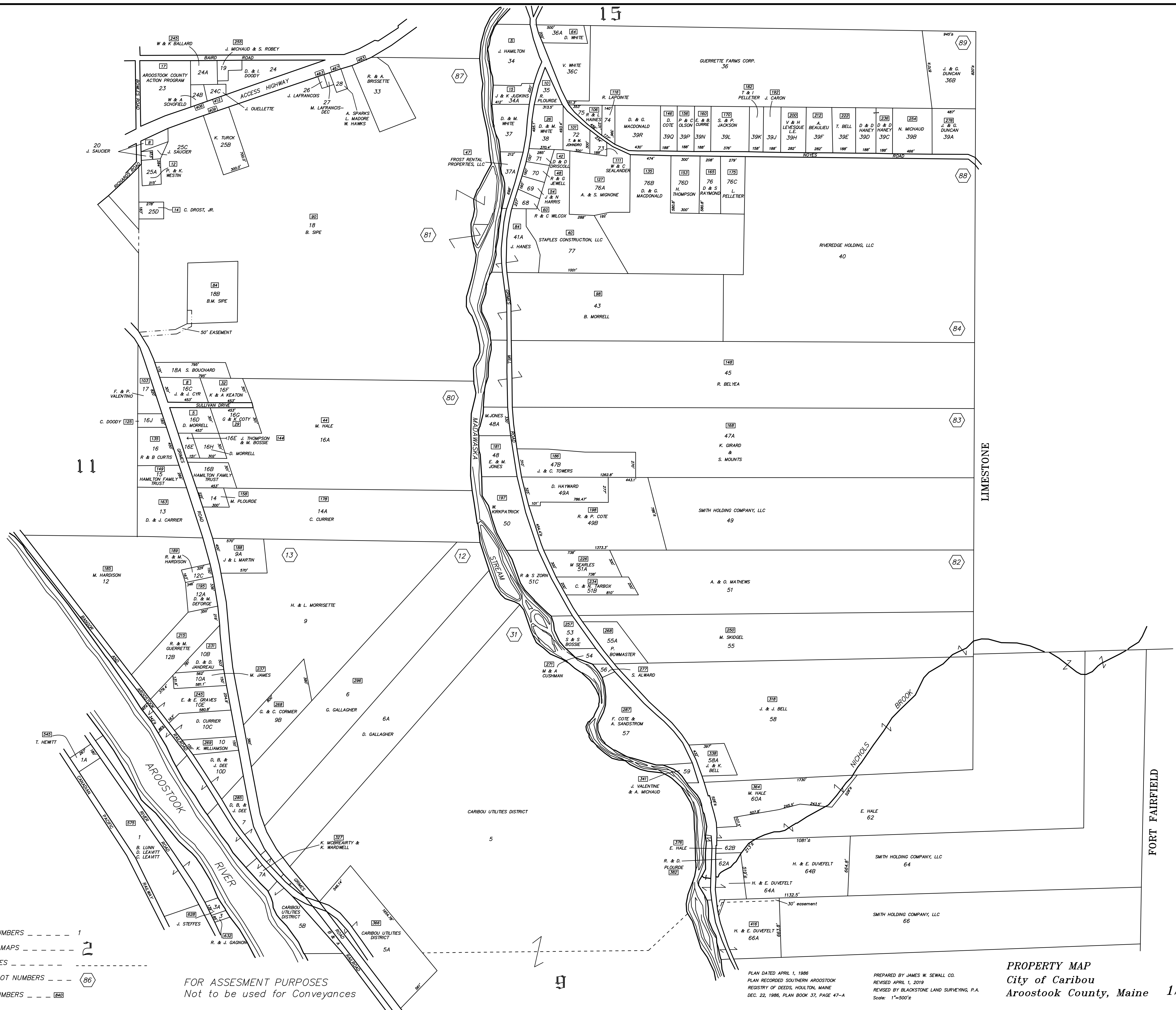

PLAN DATED APRIL 1, 1986
 PLAN RECORDED SOUTHERN ARDOOSTOOK
 REGISTRY OF DEEDS, HOULTON, MAINE
 DEC. 22, 1986, PLAN BOOK 37, PAGE 47-A

PREPARED BY JAMES W. SEWELL CO.
 REVISED APRIL 1, 2019
 REVISED BY BLACKSTONE LAND SURVEYING, P.A.
 Scale: 1"=500'

PROPERTY MAP
 City of Caribou
 Ardoostook County, Maine 12