

17

21

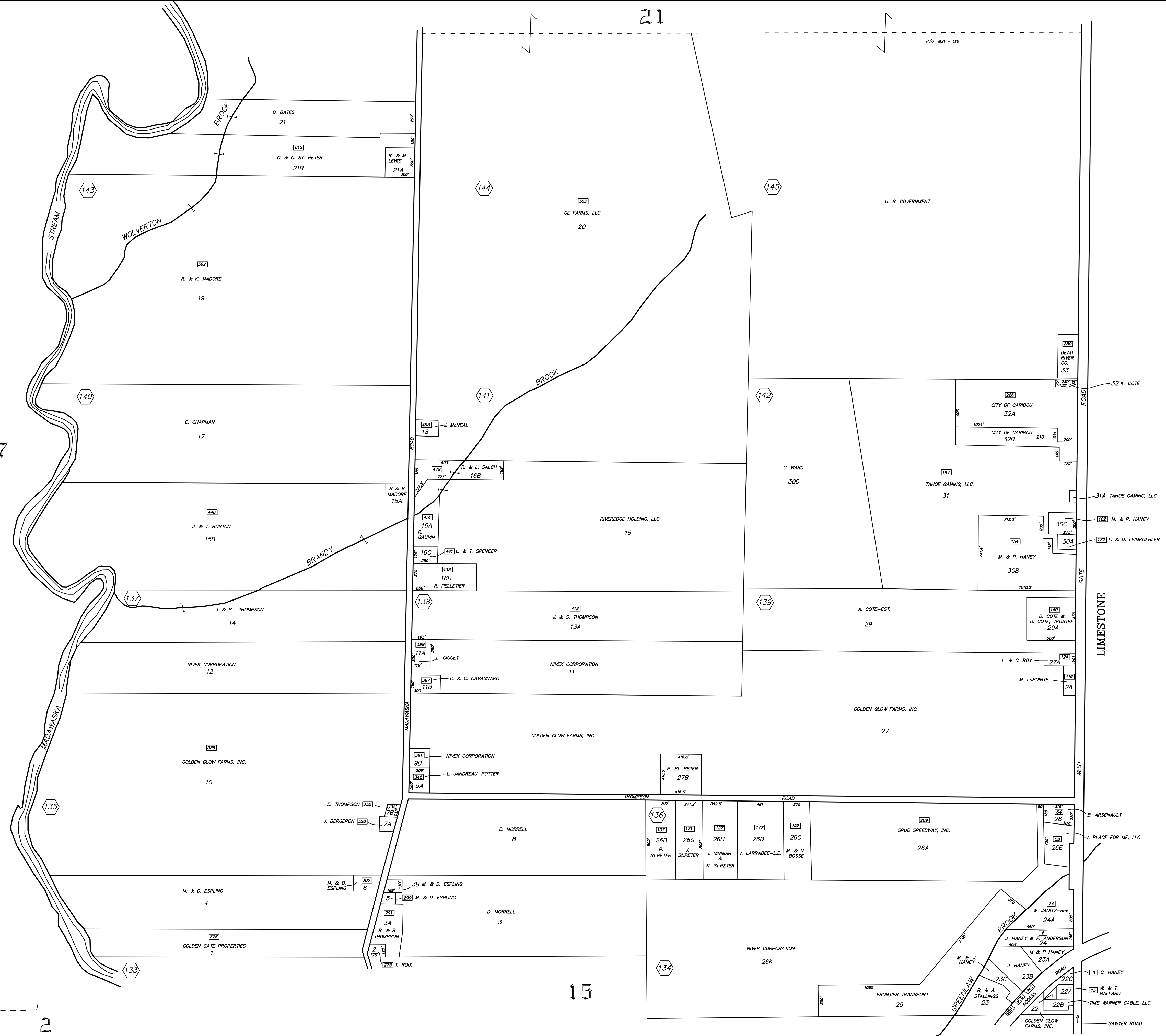

PARCEL NUMBERS ----- 1
 ADJACENT MAPS ----- 2
 MATCH LINES -----
 ORIGINAL LOT NUMBERS ----- 86
 STREET NUMBERS ----- 60

FOR ASSESMENT PURPOSES
 Not to be used for Conveyances

PLAN DATED APRIL 1, 1986
 PLAN RECORDED SOUTHERN AROOSTOOK
 REGISTRY OF DEEDS, HOULTON, MAINE
 DEC. 22, 1986, PLAN BOOK 37, PAGE 51-A

PREPARED BY JAMES W. SEWALL CO.
 REVISED APRIL 1, 2019
 REVISED BY BLACKSTONE LAND SURVEYING, P.A.
 Scale: 1"=500'

PROPERTY MAP
 City of Caribou
 Aroostook County, Maine