

PARCEL NUMBERS ----- 1  
 ADJACENT MAPS ----- 2  
 MATCH LINES -----  
 ORIGINAL LOT NUMBERS ----- 86  
 STREET NUMBERS ----- 840

FOR ASSESSMENT PURPOSES  
 Not to be used for Conveyances

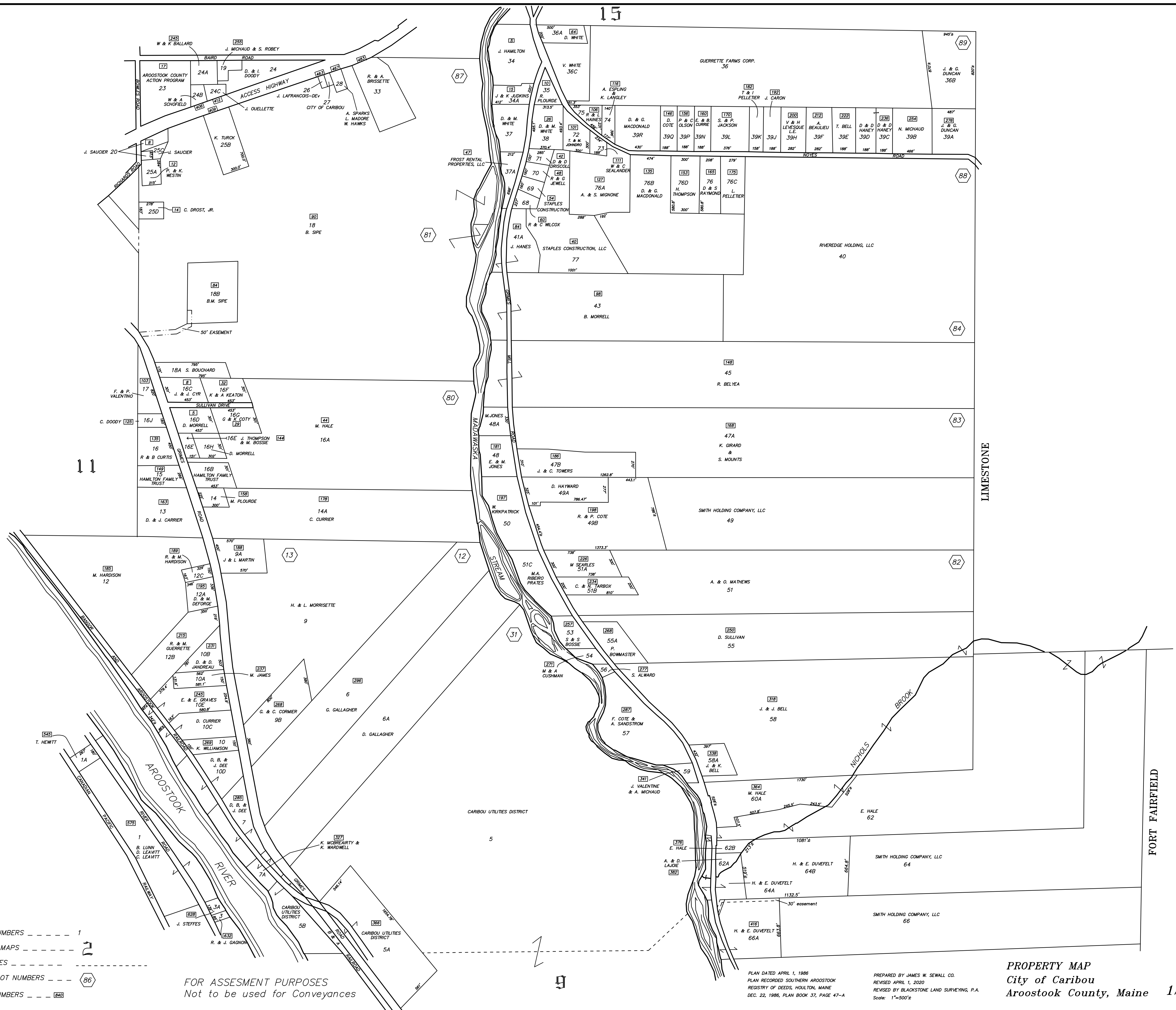

PLAN DATED APRIL 1, 1986  
 PLAN RECORDED SOUTHERN ARDOOSTOOK  
 REGISTRY OF DEEDS, HOULTON, MAINE  
 DEC. 22, 1986, PLAN BOOK 37, PAGE 47-A

PREPARED BY JAMES W. SEWELL CO.  
 REVISED APRIL 1, 2020  
 REVISED BY BLACKSTONE LAND SURVEYING, P.A.  
 Scale: 1"=500'±

**PROPERTY MAP**  
 City of Caribou  
 Ardoostook County, Maine 12